

Architectural Liaison Officer Report

Crime Analysis Study Area:	=	Salt and Peppers
Planning Application Reference:	=	
Size of Study Area from Application	=	Just Premises
Study Period Start:	=	01/01/2007
Study Period End:	=	31/12/2007
Date Study Completed	=	04/09/2008
Number of Months in Study Period	=	12
Geocoding Accuracy Rate	=	95%

Crime Group	Total
Assault	7
Auto_Crime	0
Burglary	0
Criminal_Damage	0
Fraud	0
Other_Serious_Offences	1
Sexual_Offences	0
Thefts	3
Grand Total	11

A Table of Crime in the Study Area (Above) and corresponding Graph (Below)

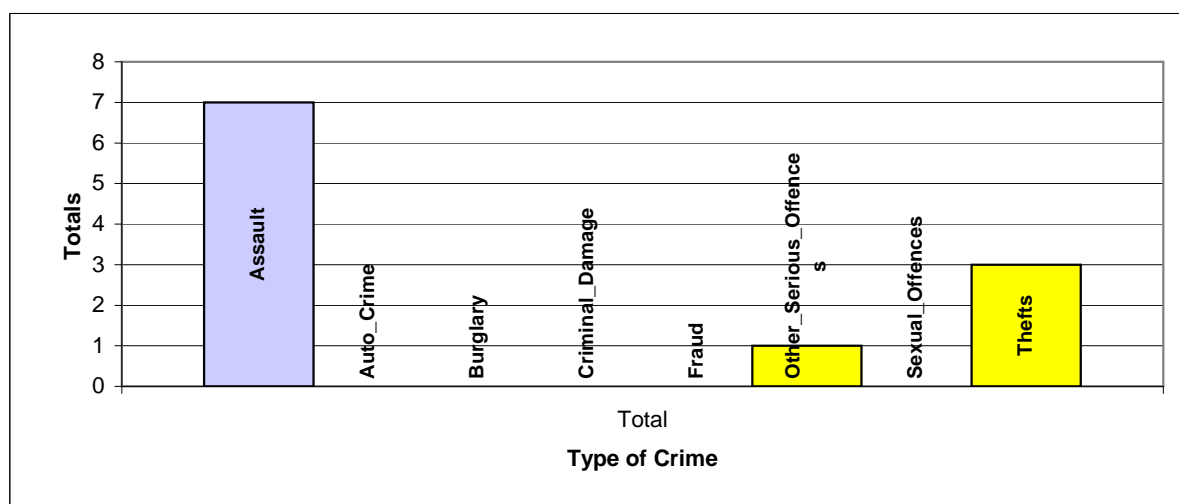

A Table of Crime by Crime Group and then Crime Type

EVENT_GROUP	HO_DESCRIPTION	Total
ASSAULT	COMMON ASSAULT ETC.	1
	OTHER WOUNDING ETC.	1
	PUBLIC ORDER OFFENCES	5
OTHER_SERIOUS_OFFENCES	TRAFFICKING IN CONTROLLED DRUGS	1
THEFTS	OTHER THEFT OR UNAUTHORISED TAKING	2
	THEFT FROM THE PERSON OF ANOTHER	1
Grand Total		11

01/01/2007	OTHER THEFT OR UNAUTHORISED TAKING
01/01/2007	OTHER THEFT OR UNAUTHORISED TAKING
03/02/2007	PUBLIC ORDER OFFENCES
13/02/2007	THEFT FROM THE PERSON OF ANOTHER
01/06/2007	TRAFFICKING IN CONTROLLED DRUGS
08/07/2007	PUBLIC ORDER OFFENCES
08/07/2007	PUBLIC ORDER OFFENCES
02/12/2007	OTHER WOUNDING ETC.
15/12/2007	COMMON ASSAULT ETC.
30/12/2007	PUBLIC ORDER OFFENCES
30/12/2007	PUBLIC ORDER OFFENCES

A Table of Crime by Month of the Year and Hour of the Day in the Study Area

Month	Total
Jan	2
Feb	2
Mar	0
Apr	0
May	0
Jun	1

Month	Total
Jul	2
Aug	0
Sep	0
Oct	0
Nov	0
Dec	4

Crime Day	Total
Mon	2
Tue	1
Wed	0
Thu	0
Fri	1
Sat	2
Sun	5
Grand Total	11

Grand Total

11

Expected Average Crime per Month = **0.92**

Expected Average Crime per Day = **1.57**

A Table of Crime by Hour of the Day in the Study Area

	00:00	01:00	02:00	03:00	04:00	05:00	06:00	07:00	08:00	09:00	10:00	11:00	12:00	13:00	14:00	15:00	16:00	17:00	18:00	19:00	20:00	21:00	22:00	23:00	Total	
Total	0	2	5	2	1	1	0	0	0	0	0	0	0	0	0	0	0	0	0	0	0	0	0	0	0	11

Crimes by Hour of the Day

